

# There's A Land Beyond The River

571

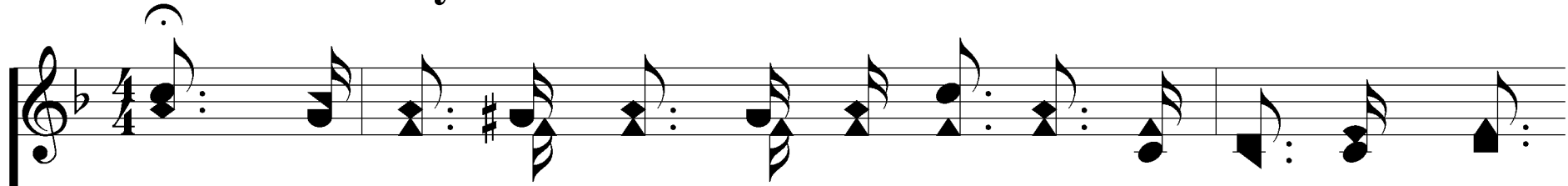

1. There's a land be-yond the riv-er, That we call the sweet

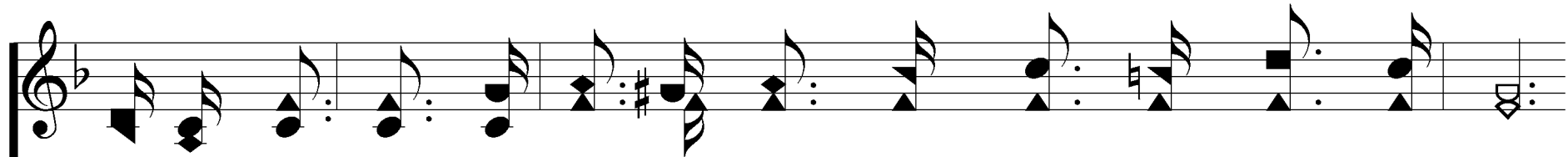

for ev-er, And we on-ly reach that shore by faith's de-cree;

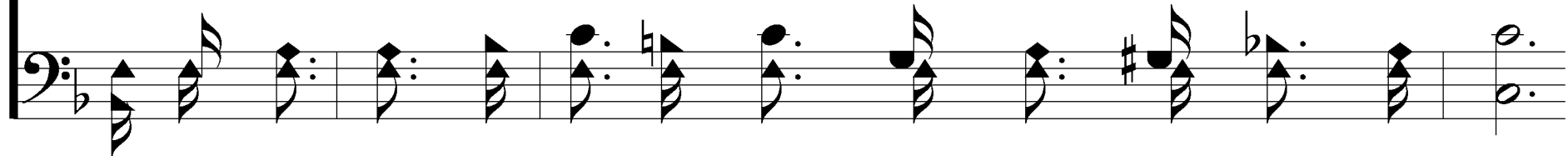

# There's A Land Beyond The River

571

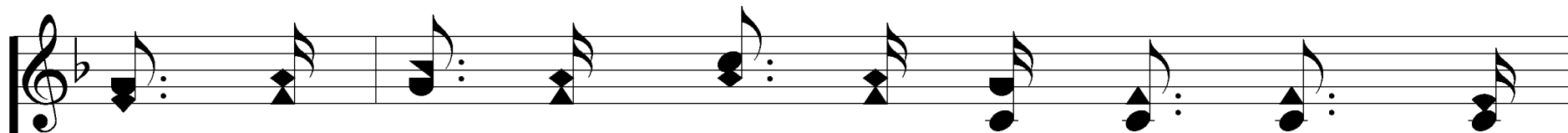

One by one we'll gain the por-tals, There to

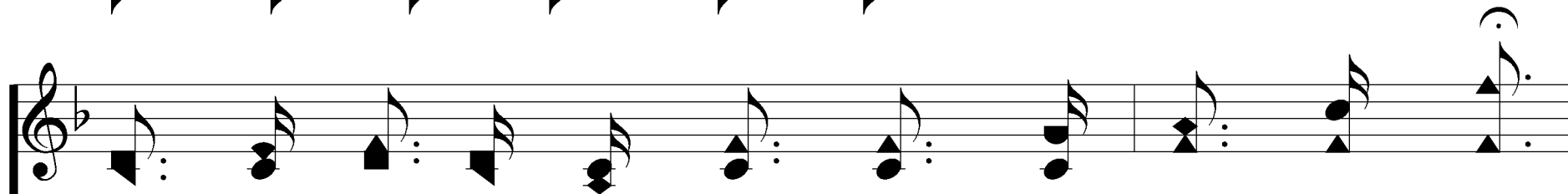
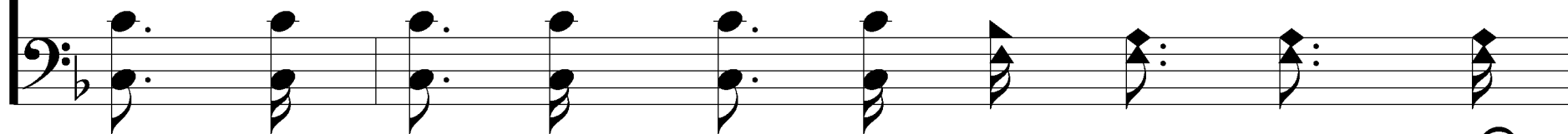

dwell with the im-mor-tals, When they ring those gold-

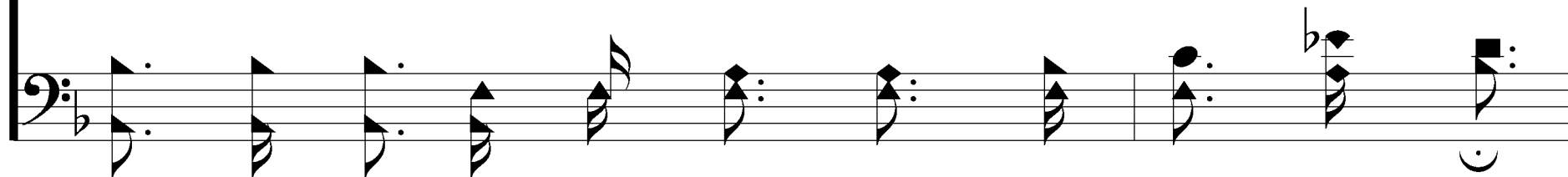

# There's A Land Beyond The River

571

en bells for you and me. *you and me.*

# There's A Land Beyond The River

571

## CHORUS

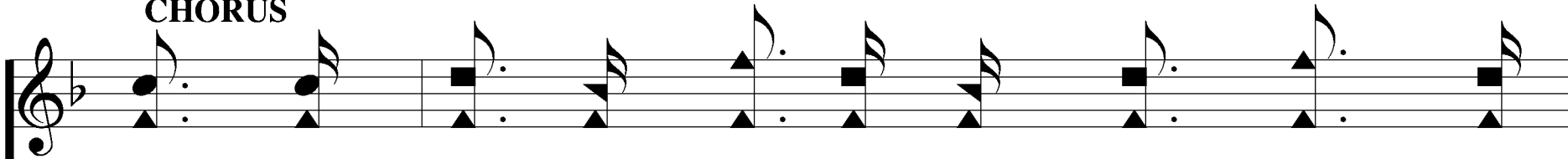

Don't you hear the bells a - ring - ing? Don't you

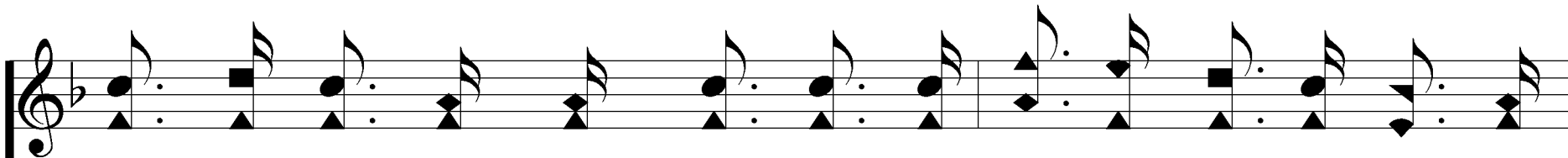
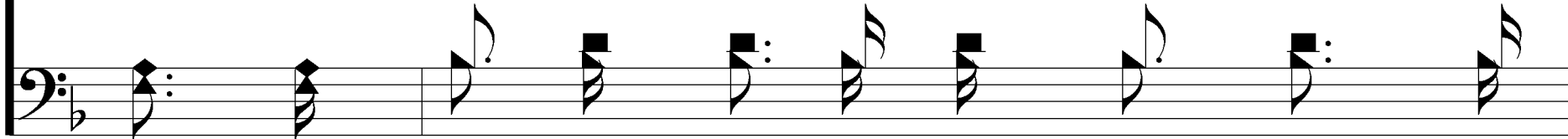

hear the an-gels sing-ing? 'Tis the glo-ry hal-le - lu - jah

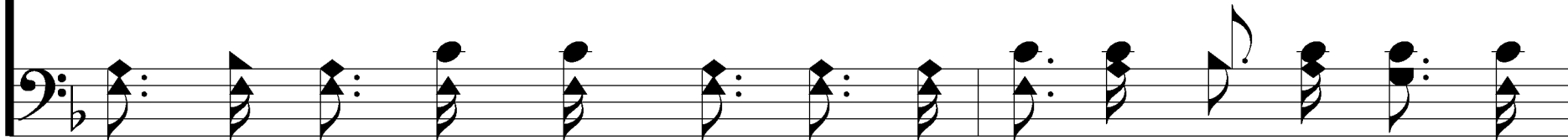

# There's A Land Beyond The River

571

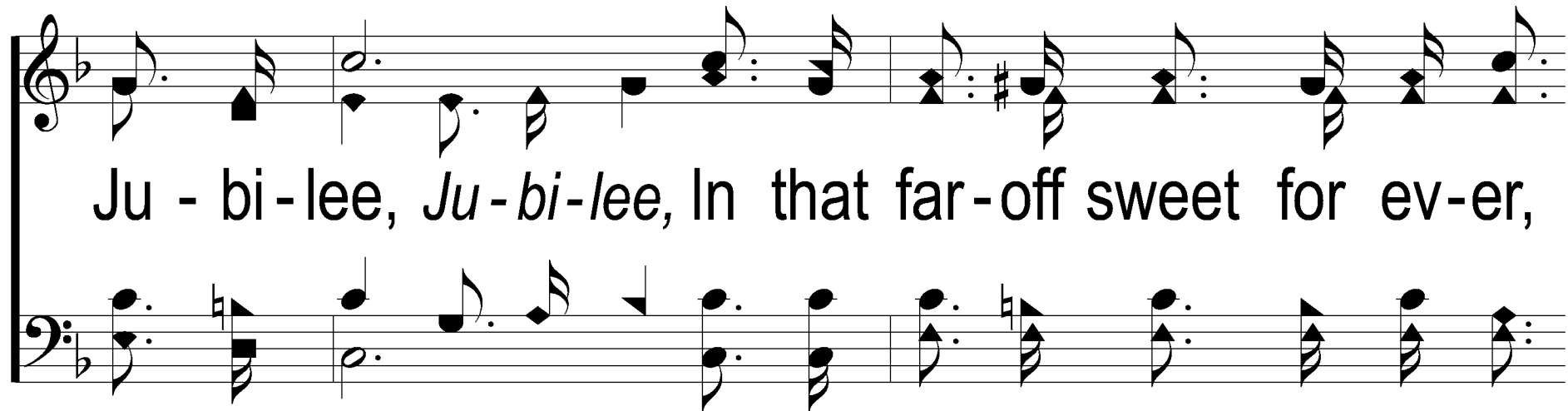

Ju - bi - lee, *Ju - bi - lee*, In that far - off sweet for ev - er,

Just be - yond the shin - ing riv - er, When they

# There's A Land Beyond The River

571

ring those gold-en bells for you and me. *you and me.*

# There's A Land Beyond The River

571

2. We shall know no sin nor sor-row, In that ha-ven of

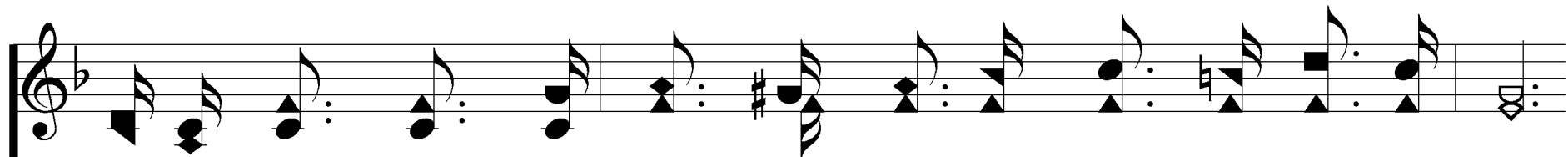
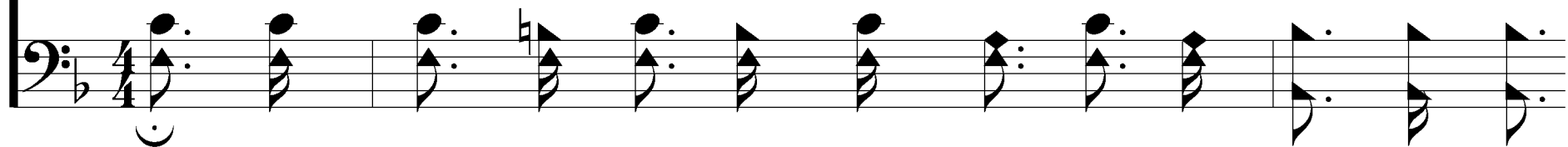

to-mor-row, When our bark shall sail be-yond the sil-ver sea;

# There's A Land Beyond The River

571

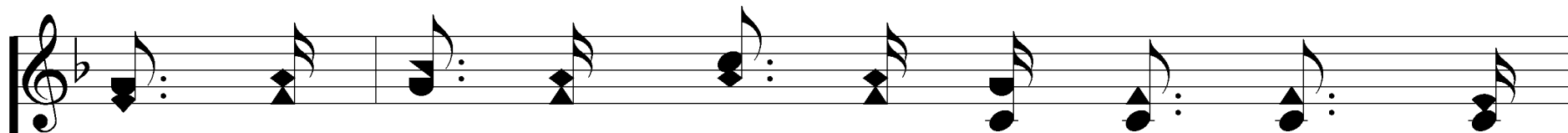

We shall on - ly know the bless - ing Of our

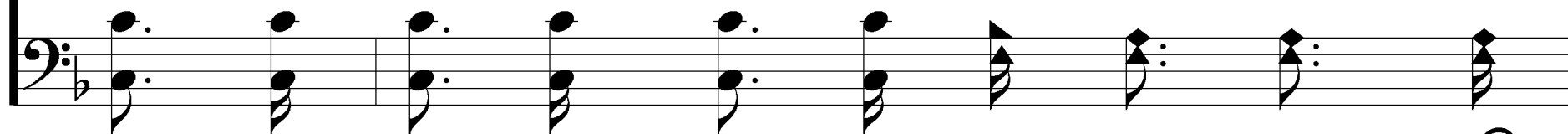

Fa - ther's sweet ca - ress - ing, When they ring those gold -

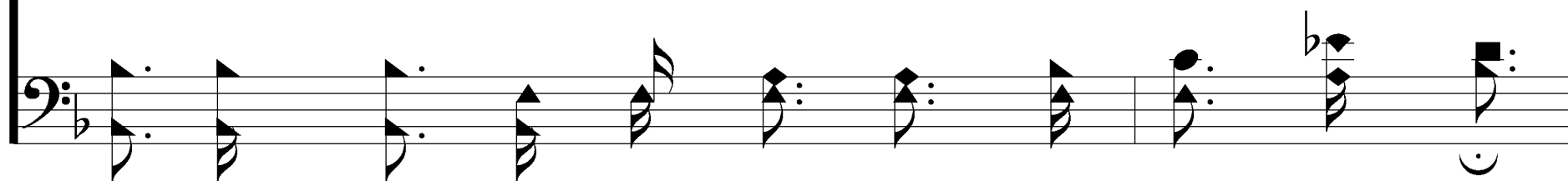

# There's A Land Beyond The River

571

en bells for you and me. *you and me.*

# There's A Land Beyond The River

571

## CHORUS

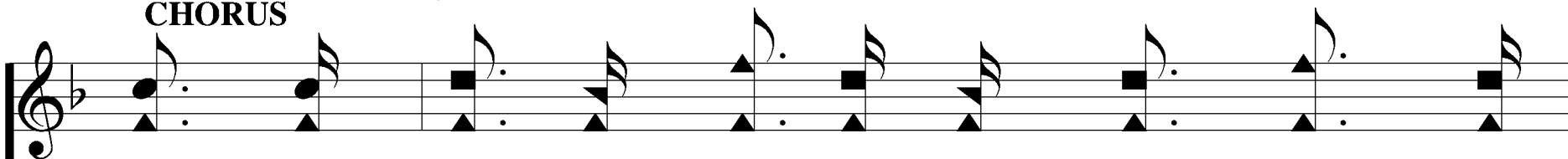

Don't you hear the bells a - ring - ing? Don't you

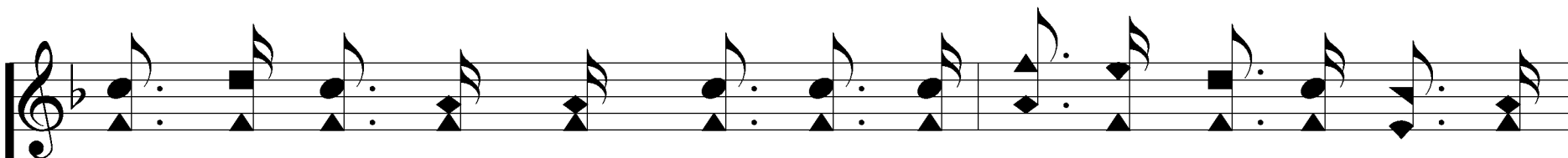
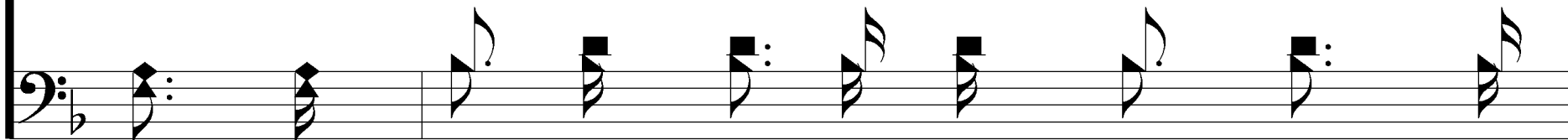

hear the an-gels sing-ing? 'Tis the glo-ry hal-le - lu - jah

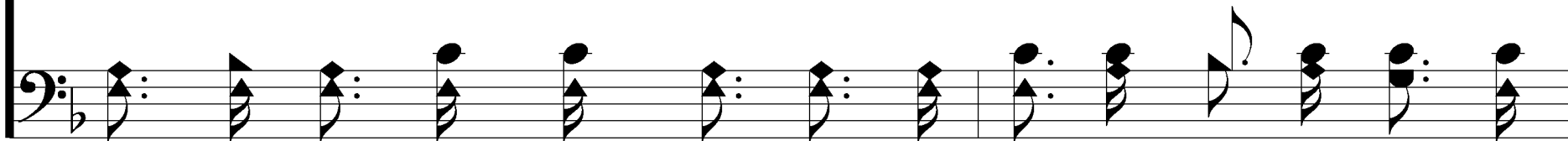

# There's A Land Beyond The River

571

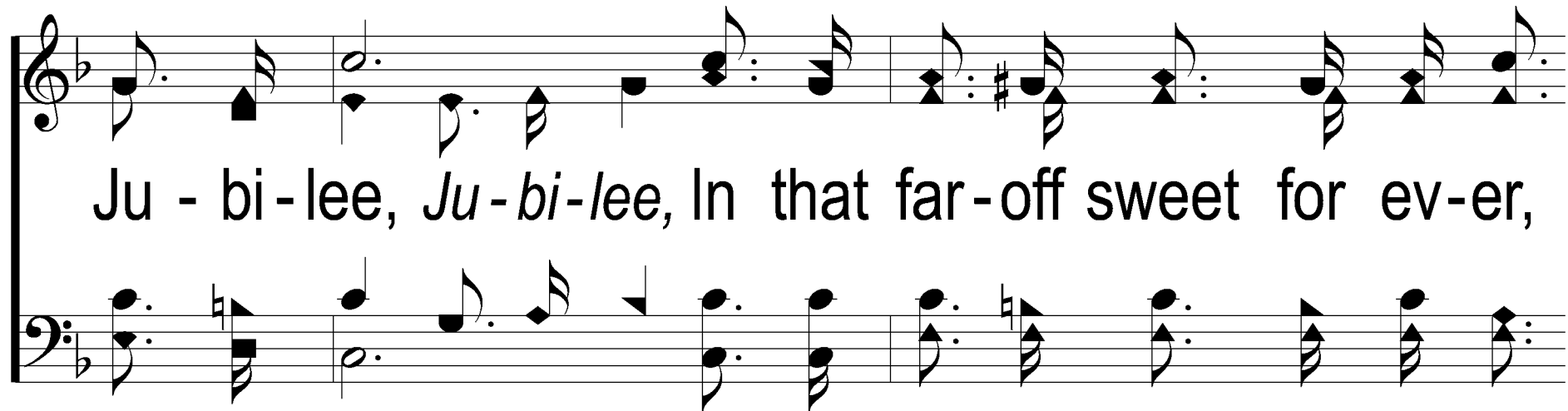

Ju - bi - lee, *Ju - bi - lee*, In that far - off sweet for ev - er,

Just be - yond the shin - ing riv - er, When they

# There's A Land Beyond The River

571

ring those gold-en bells for you and me. *you and me.*

# There's A Land Beyond The River

571

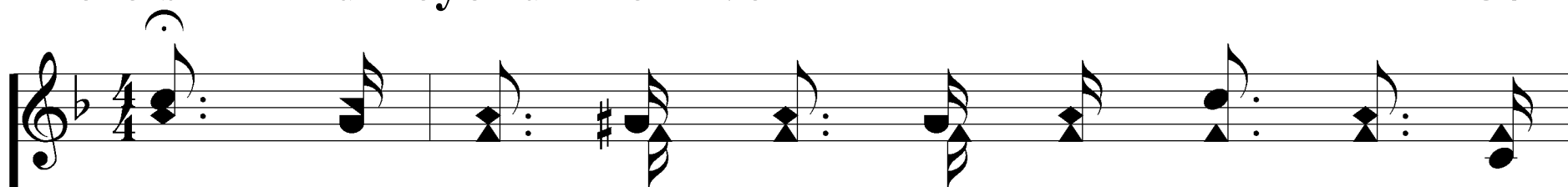

3. When our days shall know their num-ber, When in

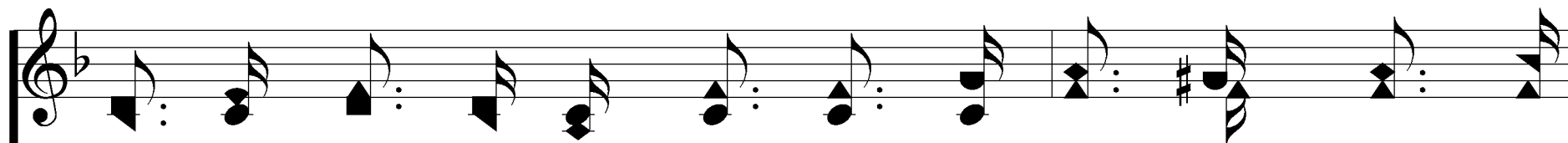
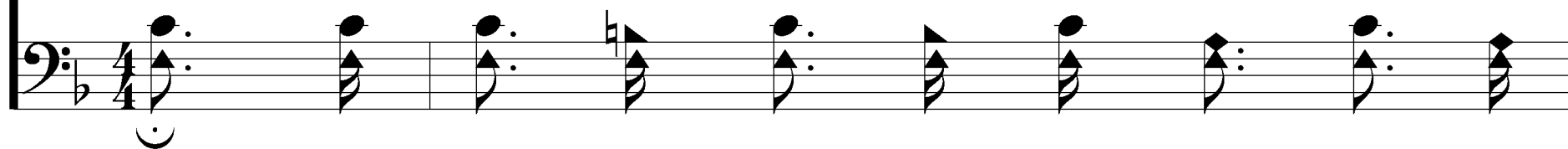

death we sweet-ly slum-ber, When the King com-mands the

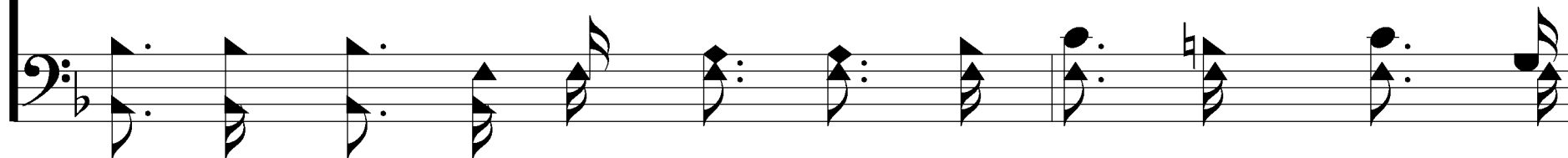

# There's A Land Beyond The River

571

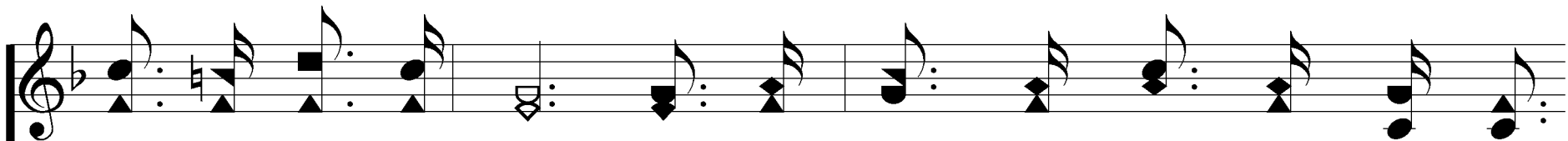

spir - it to be free; Nev - er - more with an - guish la - den,

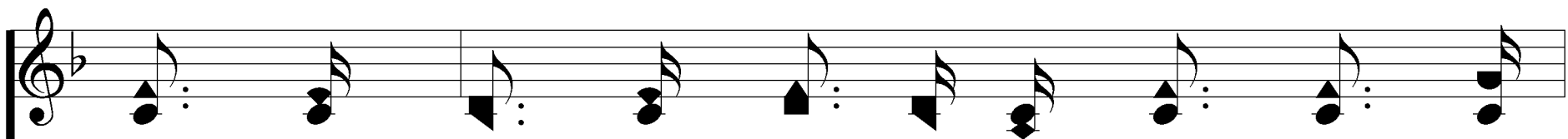
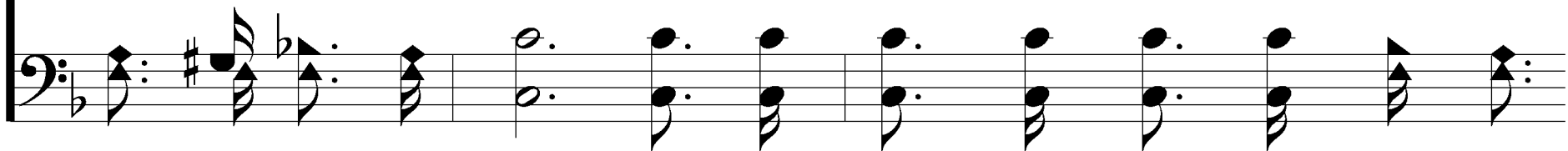

We shall reach that love - ly Ai - denn, When they

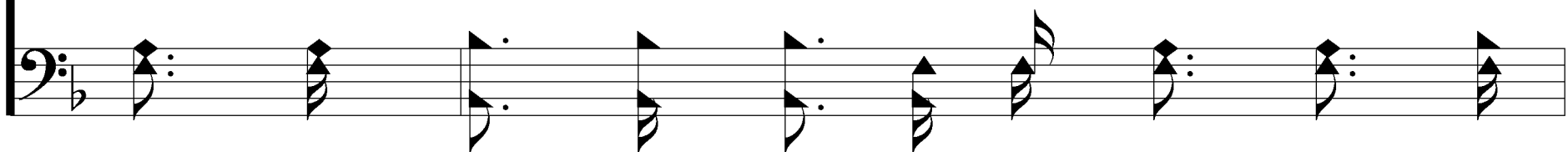

# There's A Land Beyond The River

571

ring those gold-en bells for you and me. *you and me.*

# There's A Land Beyond The River

571

## CHORUS

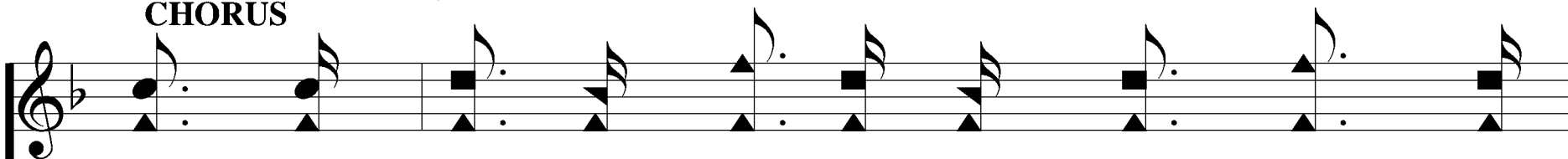

Don't you hear the bells a - ring - ing? Don't you

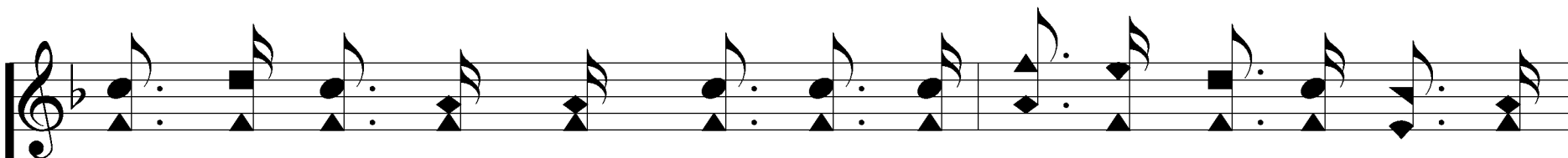
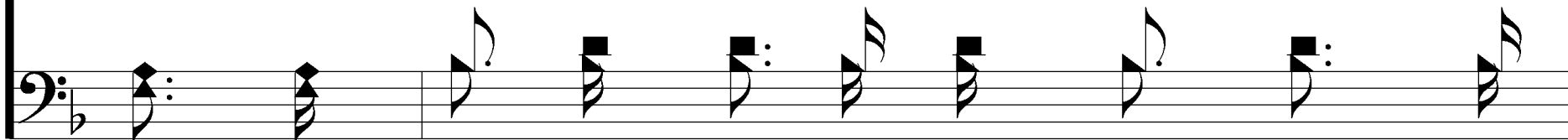

hear the an-gels sing-ing? 'Tis the glo-ry hal-le - lu - jah

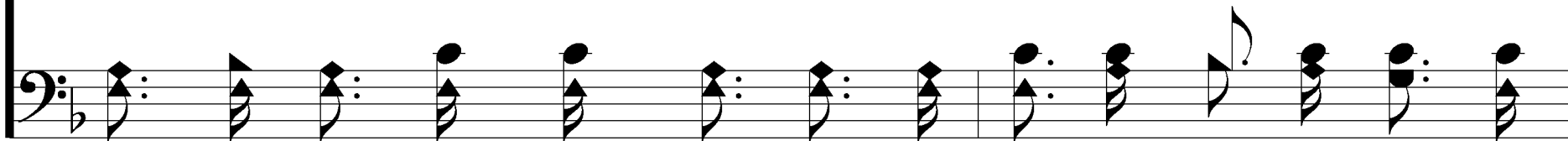

# There's A Land Beyond The River

571

Ju - bi - lee, *Ju - bi - lee*, In that far - off sweet for ev - er,

Just be - yond the shin - ing riv - er, When they

# There's A Land Beyond The River

571

ring those gold-en bells for you and me. *you and me.*
